



EPA Community Grants Training Session 5

November 13, 2025



Training Objectives

- Share resources to apply for and manage Community Grants
- Create a supportive peer-to-peer network
- Increase local grant writing and management capacity

Disclaimer!

The training provides guidance, but not authoritative interpretations of federal laws, rules or regulations.

Housekeeping

- Participation
 - Add your location next to your name
 - Hold questions for the end of the presentations
 - Please turn your camera on, if possible, during Q&A
- Recordings
 - Presentations will be recorded
 - Q&A and discussions will not be recorded
 - Recordings and slides will be shared

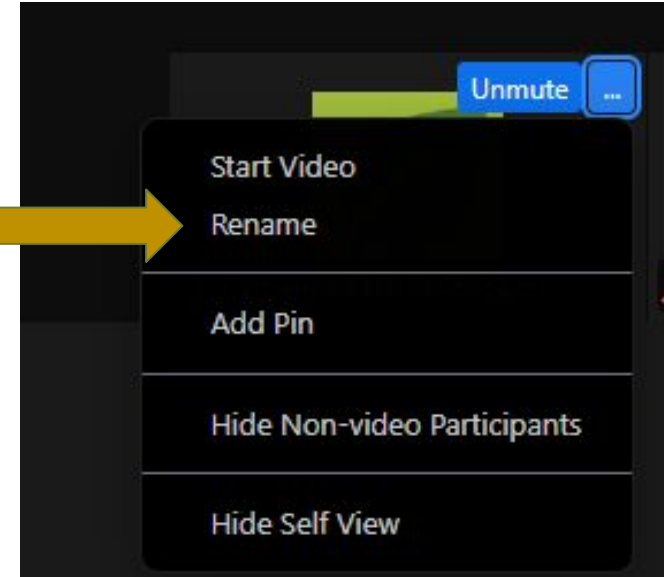

Curriculum

1. Community Grants Basics - 09/25
2. Support Resources, Waiver Eligibility - 10/09
3. Application Components - 10/16
4. Entity Registration; Other Funding Options - 10/30
- 5. NEPA and Other Cross-Cutting Regulations - 11/13**
6. Procurement Regulations - 12/04
7. Grant Management and Reporting - 12/11



Session 5 Agenda

1. NEPA Review Process
2. Cross-Cutting Regulations
3. Q&A and Peer Connections

1. National Environmental Policy Act

What is NEPA?

- Umbrella law
 - National Historical Preservation Act
 - Endangered Species Act
 - Floodplain Management and Wetlands
 - Environmental Justice
 - Clean Air Act
 - Coastal Barriers
 - Archeological & Historical Preservation Act
- Requires agencies to evaluate effects of proposed actions, including grant funded actions, prior to making decisions.

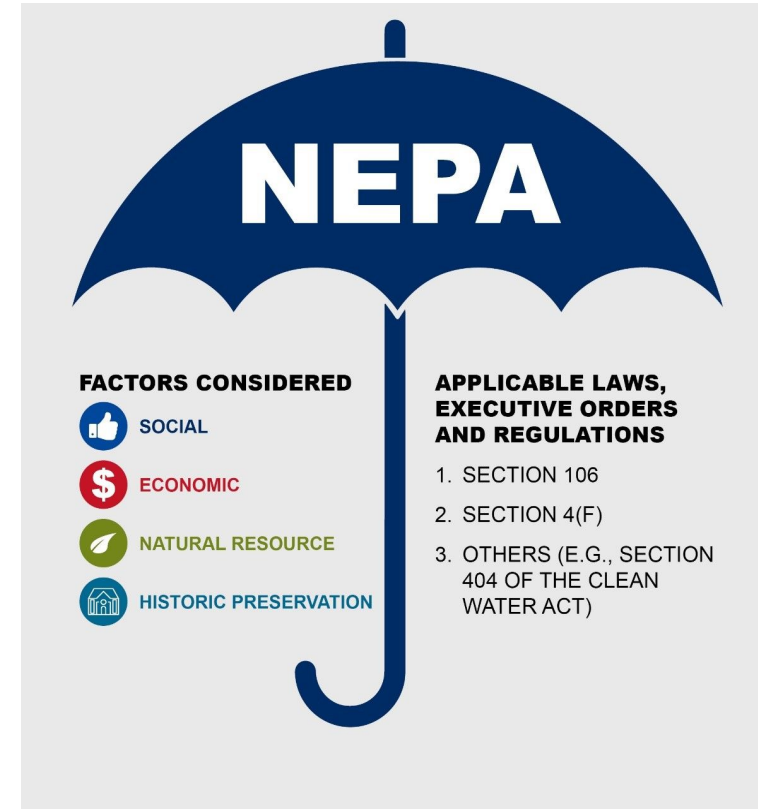

Levels of Review

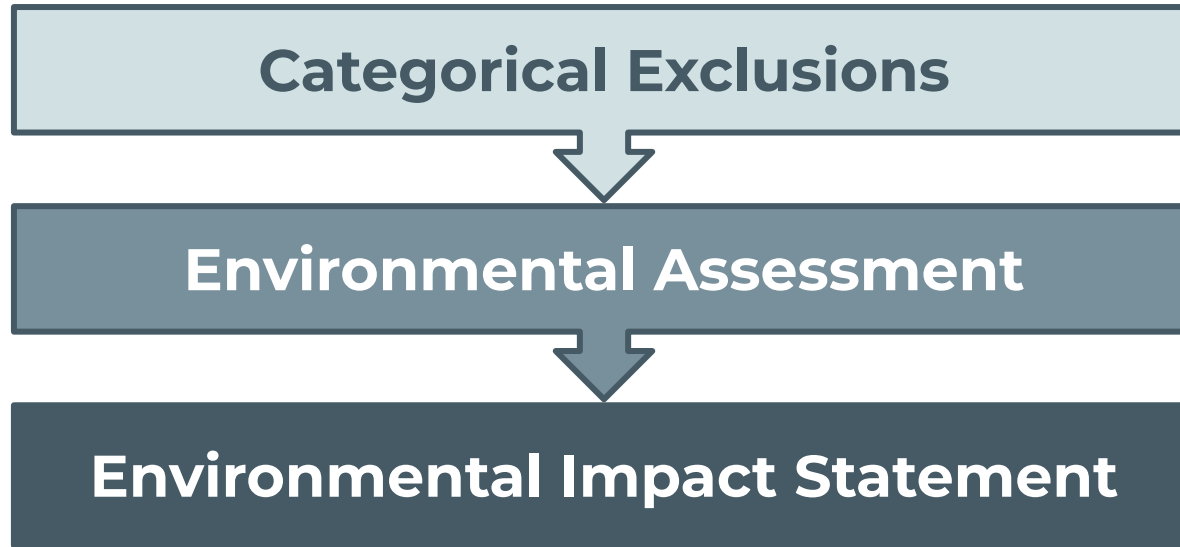

Categorical Exclusion: CatEx

- Predetermined types of projects, such as:
 - Routine facility maintenance
 - Minor facility upgrades and expansions
 - New minor ancillary facilities
- Application for a determination includes:
 - Project description
 - Coordination with cross-cutter agencies
 - Categorical Exclusion Instructions and Checklist



	<input type="checkbox"/>	<input type="checkbox"/>	Directly or indirectly systems primarily
III.B. Categorical Exclusion Eligibility (<i>Check YES or NO</i> if the project is eligible for a Categorical Exclusion (statements and documentation must be included			
40 CFR § 6.204(a)(1)(iii)			
Question 2a:	Does the project involve actions		
	YES	NO	
If yes, proceed to Question 2b.	<input type="checkbox"/>	<input type="checkbox"/>	Replacement of e
Question 2b:	Will the project include actions t		
	YES	NO	
If yes to any, STOP . CATEx does not apply.	<input type="checkbox"/>	<input type="checkbox"/>	Involve relocated
	<input type="checkbox"/>	<input type="checkbox"/>	Will likely result i from existing sou

Categorical Exclusion: CatEx

- Ineligible for a CatEx:
 - New or relocated discharges to surface or groundwater.
 - Substantial increase in the volume or the loading of pollutant to the receiving water.
 - Will provide capacity to serve a population 30% greater than the existing population.
 - Are not supported by the state, or other regional growth plan or strategy; or directly or indirectly involve or relate to upgrading or extending infrastructure systems primarily for the purposes of future development.

Categorical Exclusion: CatEx

- Extraordinary circumstances:
 - Project falls in an exclusion category but know/expected to impact:
 - Human environment, including minority, low-income or tribal communities
 - Natural and cultural landmarks
 - Threatened or endangered species
 - Air quality



Environmental Assessment

- For projects where environmental impact is not clear upfront
- Application for a determination includes:
 - Suggested Environmental Information Document (EID)
 - Project alternatives analyses
 - Impact and mitigation measures
 - Public participation
- Result:
 - Finding of No Significant Impact (FONSI)
or
 - Environmental Impact Statement required

Reviews Similar to EPA NEPA

- State Environmental Review Process (SERP)
 - State-administered environmental review
 - Functional equivalent to NEPA
 - Georgia, North Carolina and Virginia have SERPs
- Non-EPA federal agency NEPA review
 - Each agency has its own review criteria
- They don't replace the EPA NEPA review, but can accelerate the process

Environmental Impact Statement

- In-depth analysis
- Custom-tailored to the project
- Requires public review
- Result: Record of Decision (ROD)
- Examples: [Environmental Impact Statement \(EIS\) Database](#)

Caution!

EPA grant funds *can* be used to prepare an environmental information document (EID)

EPA grant funds *cannot* be used for the preparation of an EA or an EIS by a third-party

CatEx Flowchart from EPA

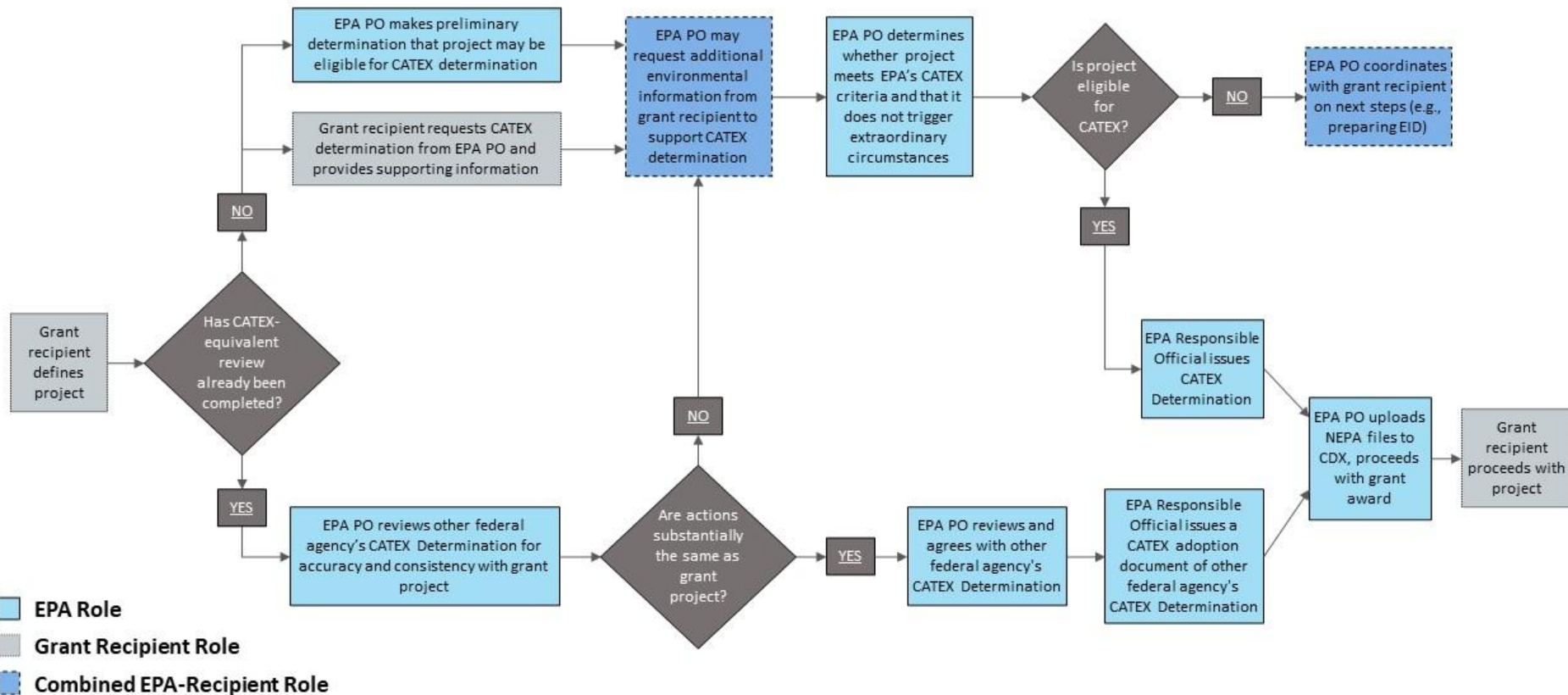

EA Flowchart from EPA

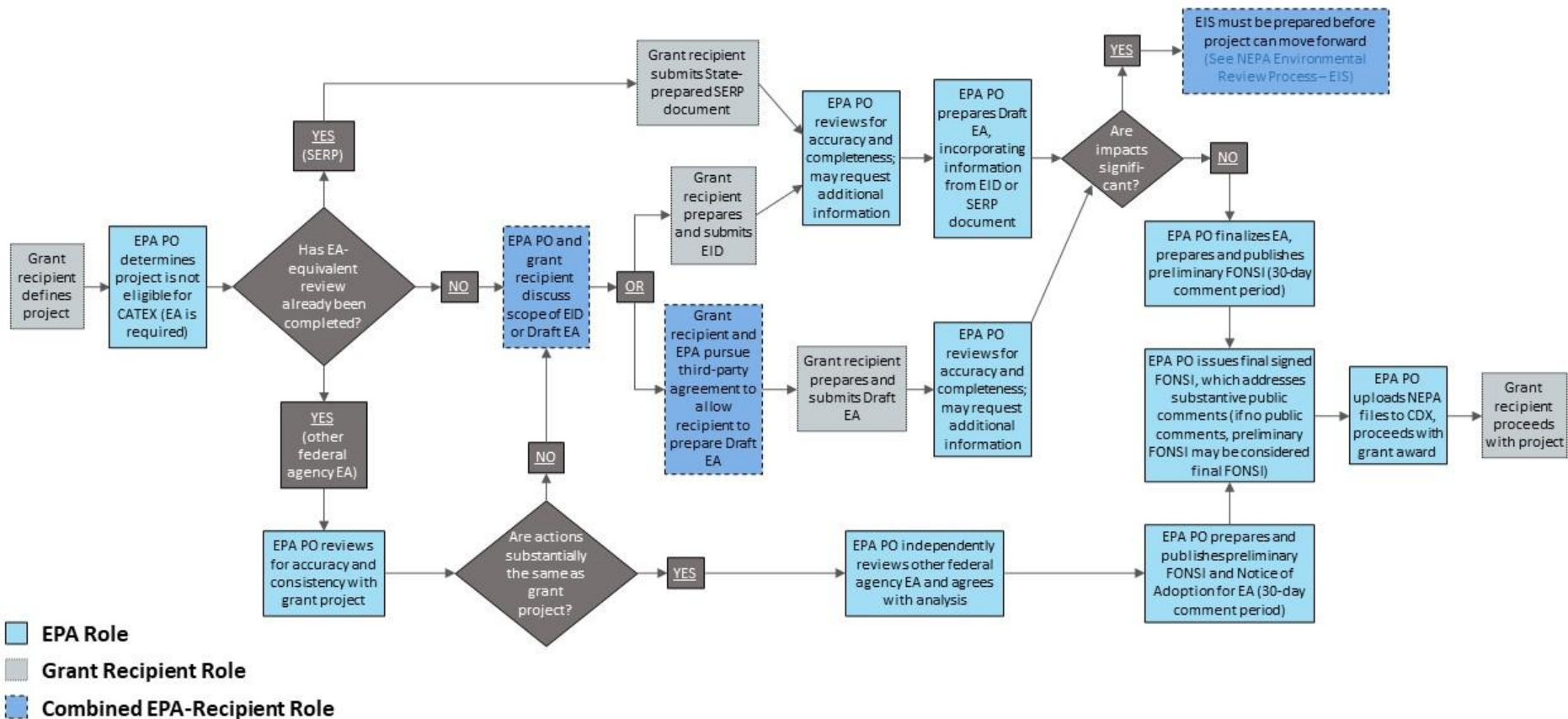

2. Cross-Cutting Regulations

Cross-Cutting Regulations

- Federal statutes, executive orders, or implementing regs
- Protection and conservation of specific environmental resources and other resources
- Required for all levels of review, including CatEX



Cross-Cutters to Consider

- Clean Air Act
- Protection of Wetlands EO 11990, EO 12608
- Floodplain Management EO 11988, EO 12148
- Safe Drinking Water Act
- Clean Water Act Sections 401 and 404
- Endangered Species Act
- Fish and Wildlife Coordination Act
- Wilderness Act
- Coastal Zone Management Act
- Marine Mammal Protection Act
- Wild and Scenic Rivers Act
- Rivers and Harbors Act Section 10
- Magnuson-Stevens Fishery Conservation and Management Act
- Migratory Bird Treaty Act
- Bald and Golden Eagle Protection Act
- Archaeological Resources Protection Act
- Native American Graves Protection and Repatriation Act
- National Historic Preservation Act
- Farmland Protection Policy Act

Tips for NEPA Success

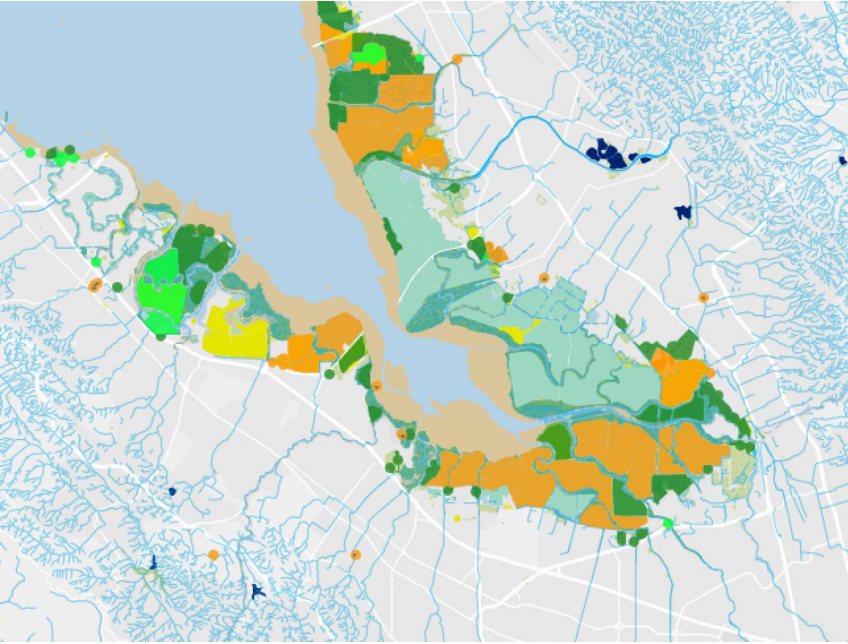

- Start the process early
- Consider phasing design/construction
- Cull the list based on geography
- Dig for old NEPA reviews
- Befriend the GIS team
 - ESRI hosts useful layers in its Living Atlas
 - National Registry of Historic Places
 - Threatened & Endangered Species Habitat
 - Essential Fish Habitat
 - Wetlands and floodplains

3. Q&A and Peer Exchange

Open Floor



Next Session



Procurement Regulations - 12/04

Contact Information



Catherine Mercier-Baggett
Director of Federal Technical Assistance
catherine@southeastsdn.org